



Marborex[®]
wall and ceiling panels

simple to install

Marbrex can be installed in about half the time required for tiling and can even be fitted over existing tiles. If the walls are clean, dry and flat then little preparation is necessary before the panels are fixed into place.

As a bonus there is no grout to keep clean.

Marbrex gives you a great finish every time and is ideal for use on the walls and ceilings of any room in the home, office, factory or any food preparation areas with a full range of trims and joints.

wet walls

Marbrex designs can be used in all wet areas. The panels are waterproof and ideal for use in showers, wet rooms and as splash guards. They are an excellent alternative to traditional materials as they are maintenance free and easy to clean.

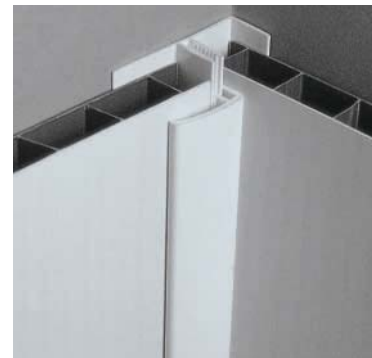



decorative design systems

Marbrex wall and ceiling panels are stylish and versatile. Designed to create the look and feel of marble, wood and stone, Marbrex is a stunning alternative to paint, wallpaper, tiles and other wall covering systems.

Available in a wide range of colours and patterns, from traditional to the more contemporary, there is a design for almost any room in the home.

advantages

Using Marbrex has many advantages over conventional methods of decorating such as tiles, paint or wallpaper. It is quick to install and easy to clean. It also provides some insulation to the room and so helps to reduce condensation.

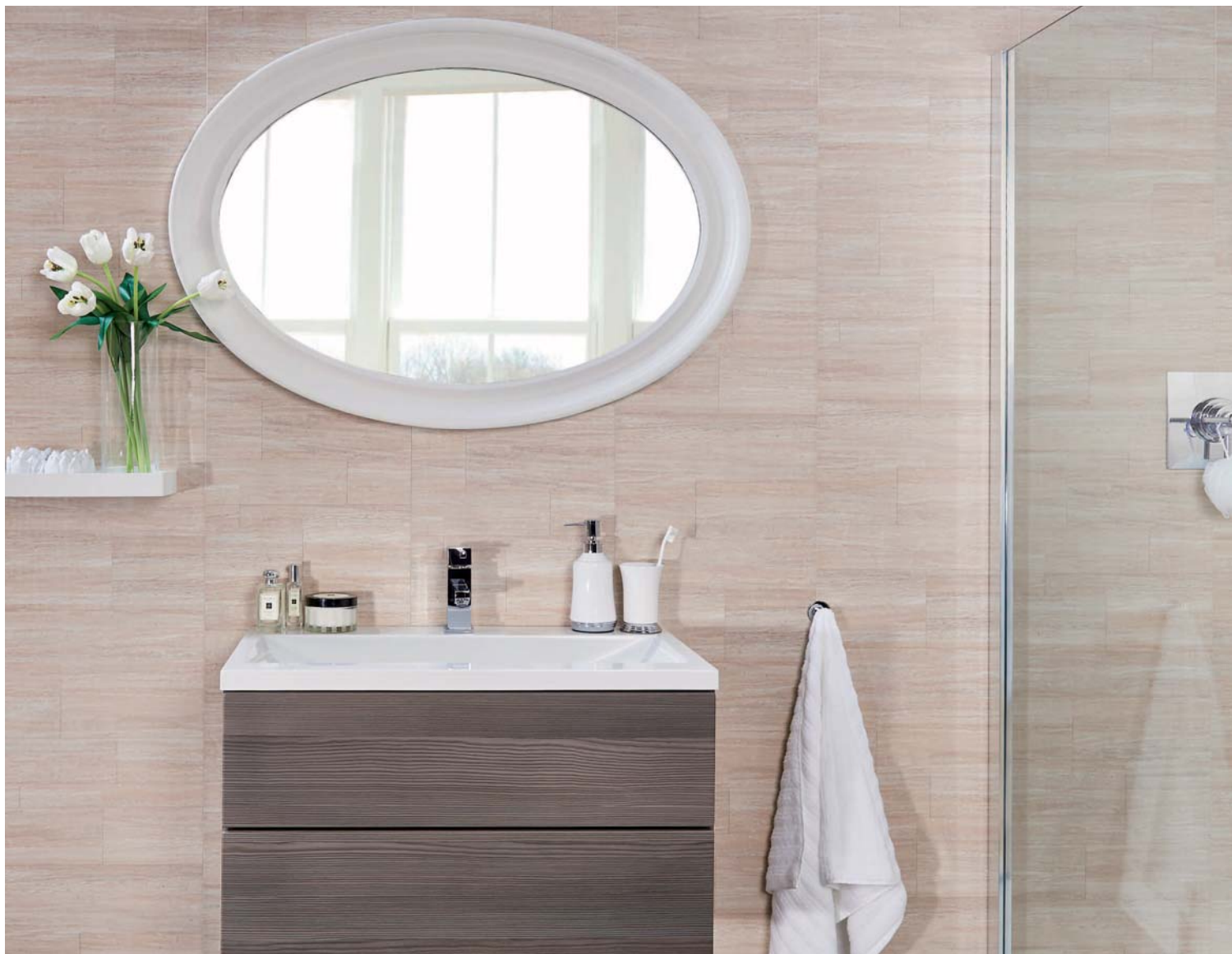

taupe dune

4

The White and Taupe Dune stone tile design has a matt finish and gives a stylish feel to a room.

The tiled panel Wave is fresh, clean and tranquil – the bathroom ideal!

stylish and
calming
designs



white dune



slate

The Slate and Granite designs have an innovative self-adhesive backing which makes installation a no-fuss, no-mess process.

easy to
install



granite



fired earth

With a semi-matt radiance and a hint of metallic in its finish, the Fired Earth and Bisque panels give a touch of glamour to any room.

stylish and
glamorous
design



bisque

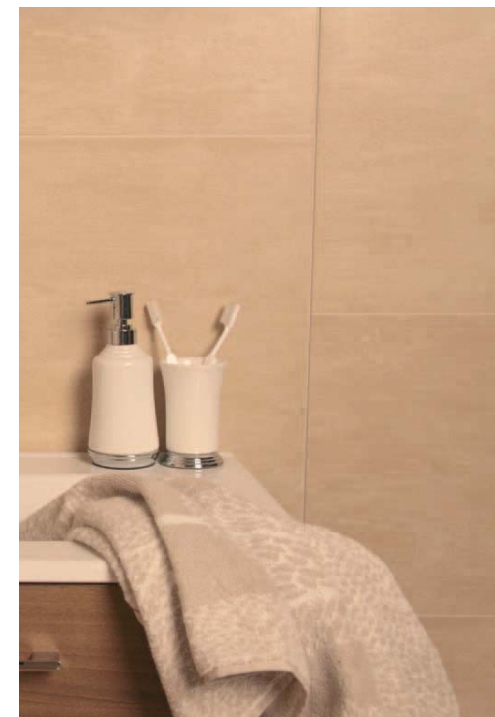
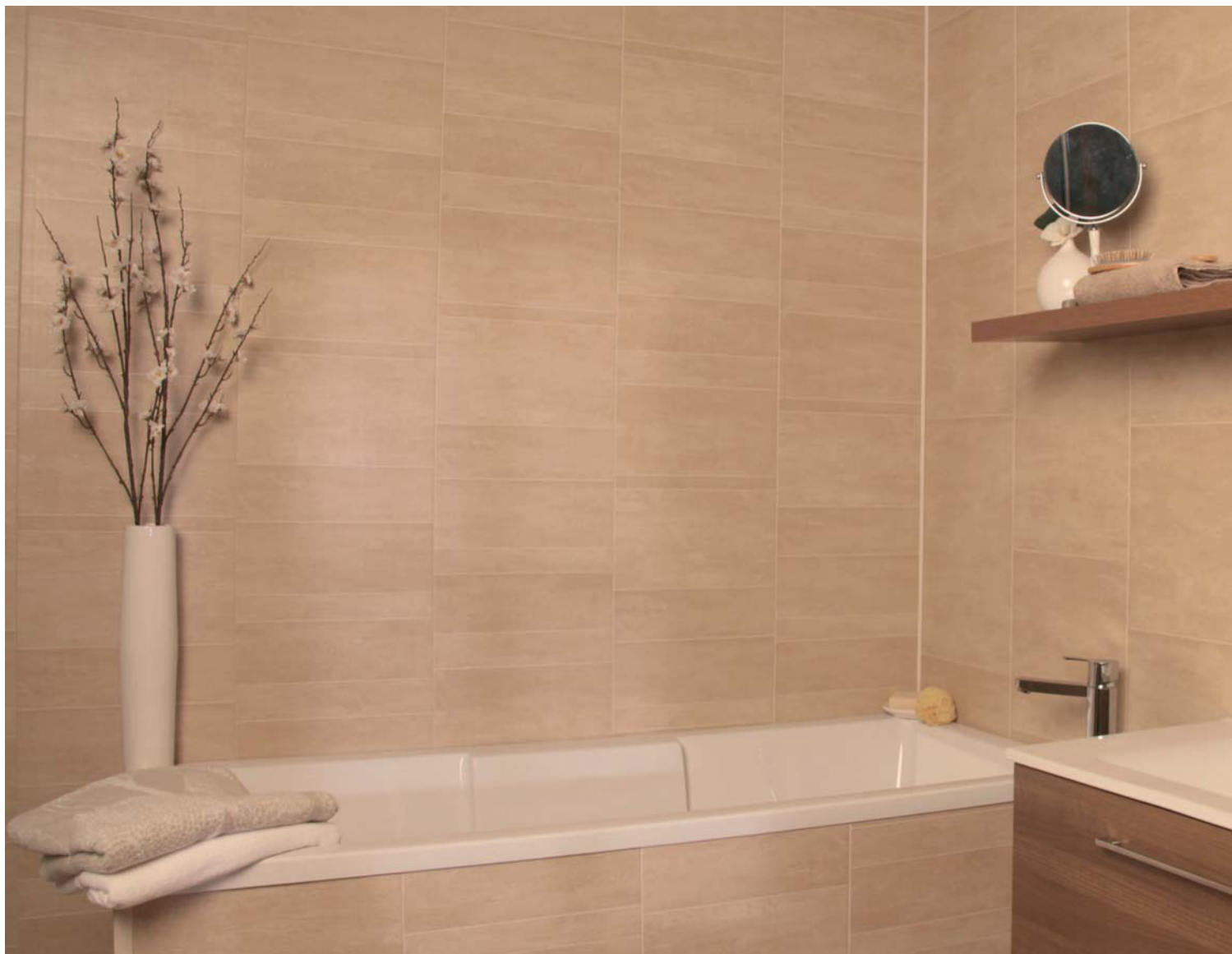

sandstone

10

The Sandstone, Moonstone, Whitestone and Anthracite panels have a matt finish which contributes to their realistic stone like appearance.

These designs also offer the opportunity to be creative with their irregular offset tile effect.

fresh,
lively
colours



Available in standard and large tile formats

moonstone



whitestone

12

Whether you require a neutral calming palette or want to make a statement with something more dramatic, you're sure to find the finish you require in the Marbrex range.

subtle or
dramatic...
it's your
choice



anthracite



versatile
designs

white wood

Perfect in bathrooms, kitchens, playrooms and utility areas, Marbrex is the practical choice for any room in the home or office.

practical alternatives

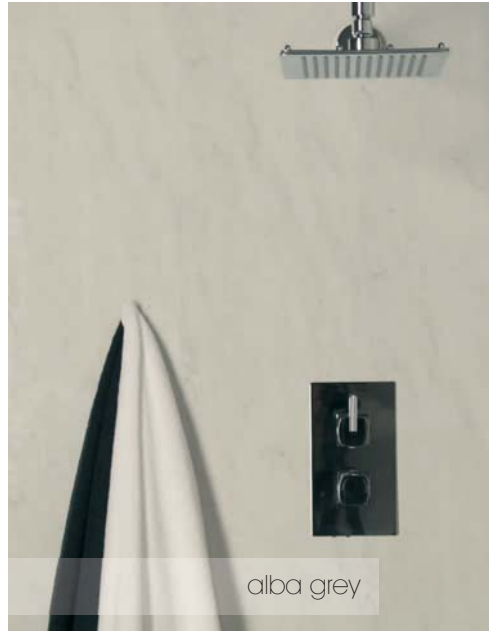



white wood



satin white

ceiling panels

Use Marbrex as a quick, clean cover for your ceilings.

ceiling panels

code	description	width/length (mm)	panel style/fit
DC40001	satin white	250 x 4000	flat/flush
DC28101	gloss white (including silver strip)	200 x 2700	flat/flush
DC28104	gloss white (including silver strip)	200 x 4000	flat/flush
DC69096	gloss white	375 x 4000	3 plank/t & g
DC400L6	white wood	250 x 4000	2 plank/close v

code colour

TRIMS for 250mm & 375mm boards

End Cap (2600mm)

DC18104	White
DC18117	Black
DC18103	Ivory



External Corner (2600mm)

DC17104	White
DC17117	Black
DC17103	Ivory



Multipurpose Trim (2600mm)

DC19104	White
DC19117	Black
DC19103	Ivory



TRIMS for 375mm & 500mm boards

Clip-on End Cap (2600mm)

DC55C18	Grey
DC55C03	Carbon
DC55B51	Ivory
DC55B50	Incense



Universal Corner (2600mm)

DC82C18	Grey
DC82C03	Carbon
DC82B51	Ivory
DC82B50	Incense

(clip-on internal and external corner profile)



code colour

SKIRTINGS & CORNICE

Cornice (2600mm)

DC57104	White
---------	-------



95mm Ogee Skirting (2500mm)

DC21195	White
---------	-------

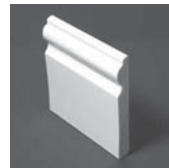

70mm Skirting (2500mm)

DC21196	White
---------	-------



TRIM Colours



white



black

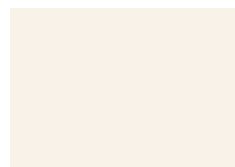

ivory (250/375mm boards)



grey



carbon

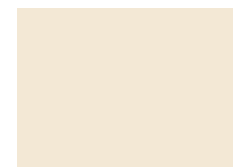

ivory (375/500mm boards)



incense



ogee skirting

Marbrex® colour palette

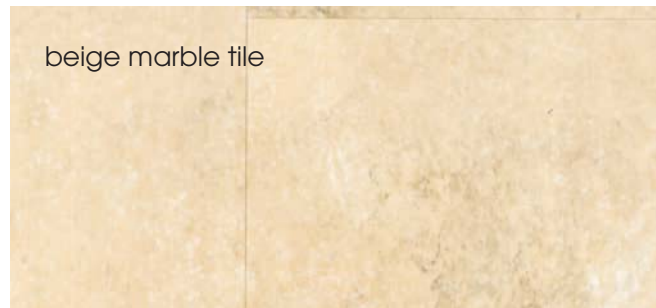



alba grey



romano beige



white wood

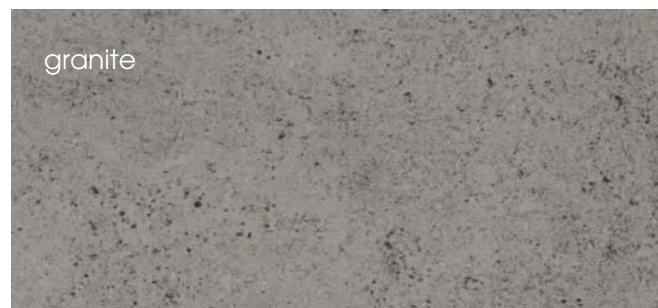

granite



taupe dune



slate



white dune



fired earth

wall panels - 250mm

code	description	width/length (mm)	panel style/fit
DC26274	romano beige	250 x 2600	flat/flush
DC26628	inari grey	250 x 2600	flat/flush
DC26083	alba grey	250 x 2600	flat/flush
DC94030	green marble	250 x 2600	flat/close v
DC94087	peach marble	250 x 2600	flat/close v
DC85053	grey marble	250 x 2600	flat/close v
DC85064	beige marble	250 x 2600	flat/close v
DC85A32	natural marble	250 x 2600	flat/close v
DC260L6	white wood	250 x 2600	2 plank/close v

wall panels - 375mm

DC80028	beige marble tile	375 x 2600	flat/flush
DC80A87	grey marble tile	375 x 2600	flat/flush
DC60C46	white dune	375 x 2600	flat/close v
DC60C47	taupe dune	375 x 2600	flat/close v
DC87C11	anthracite standard tile	375 x 2600	flat/close v
DC87C12	moonstone standard tile	375 x 2600	flat/close v
DC87C16	sandstone standard tile	375 x 2600	flat/close v
DC87C15	whitestone standard tile	375 x 2600	flat/close v
DC88C11	anthracite large tile	375 x 2600	flat/close v
DC88C12	moonstone large tile	375 x 2600	flat/close v
DC88C16	sandstone large tile	375 x 2600	flat/close v
DC88C15	whitestone large tile	375 x 2600	flat/close v
DC55B91	fired earth	375 x 2600	flat/close v
DC57B66	bisque	375 x 2600	flat/close v

self-adhesive wall panels - 500mm

DC93C23	slate	500 x 2600	grout effect
DC93C24	granite	500 x 2600	grout effect



bisque

Marborex®

wall and ceiling panels

Swish Building Products, Pioneer House,
Lichfield Road Ind. Estate, Tamworth, Staffordshire B79 7TF

t: (01827) 317200 **f:** (01827) 317201

e: info@marbrexpanels.co.uk

www.marbrexpanels.co.uk

All bathroom furniture used in our photography was kindly supplied by
Smiths-Britten, PO Box 2125, Bolton, BL6 4WN

